MUNICÍPIO DE PENAMACOR
CÂMARA MUNICIPAL
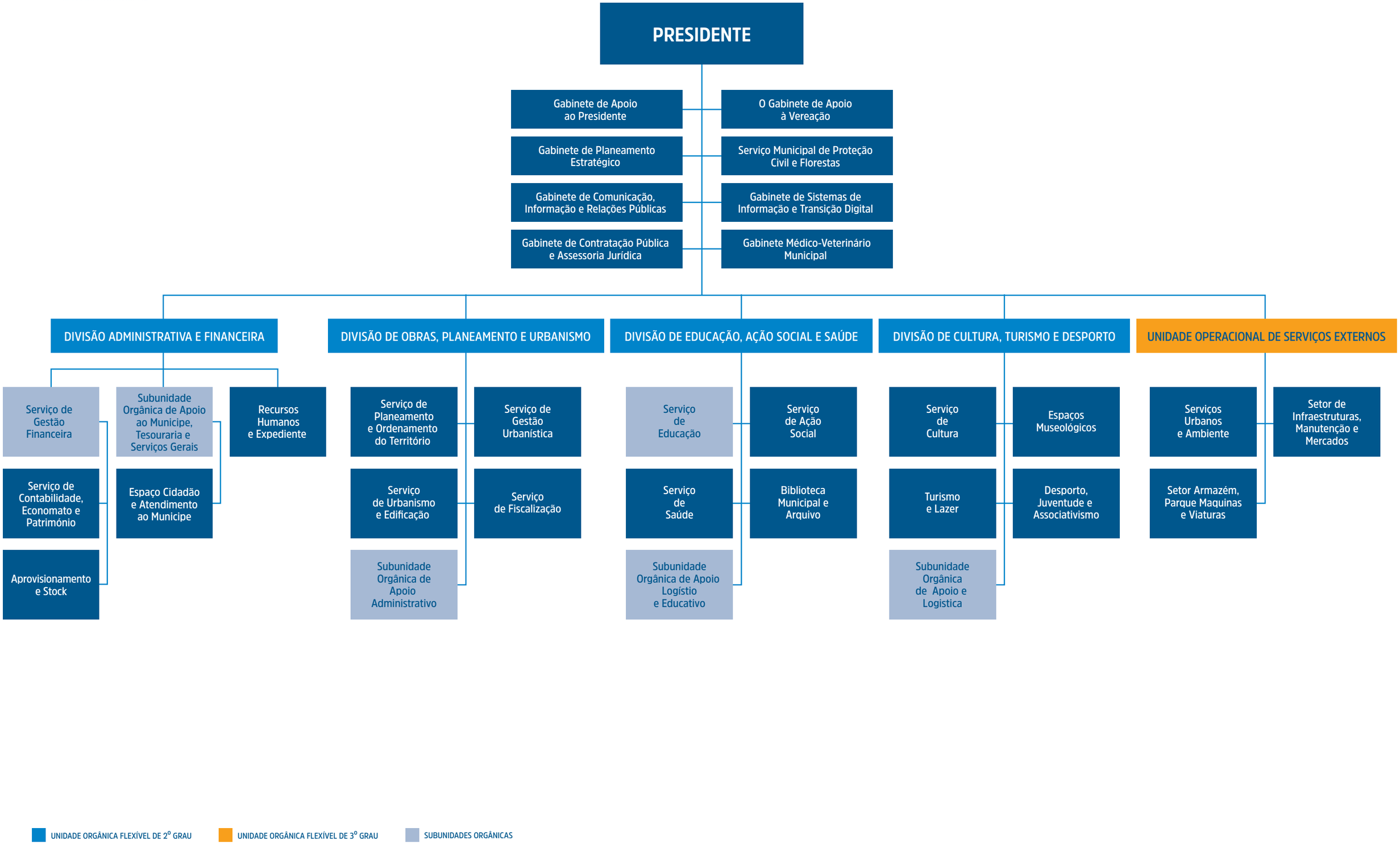
ORGANOGRAMA 2026